PREVIOUSLY ON SSG...

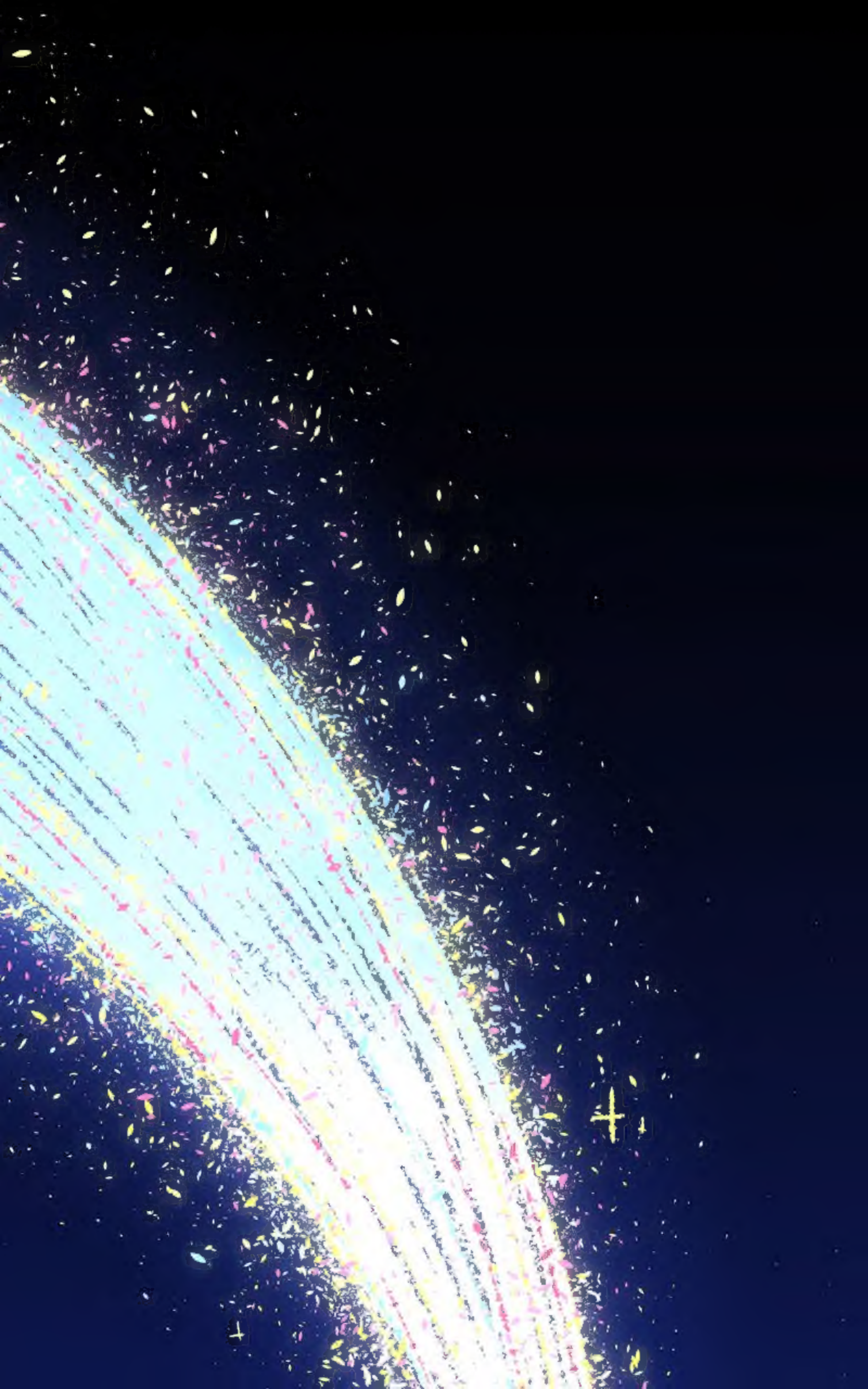

...A COMET'S FRAGMENT LANDED IN THIS BACKYARD?!

SUPERSONIC GIRL!
Sandra D.
RADIO CITY, PRESENT.

R COMICS!

WHOOAH...!
WEBMASTER

SPECIAL EDITION
SUPERHERO
GREAT! I COULDN'T BE MORE LUCKY!
THE LAST ONE REMAINING!

CAN'T WAIT TO SEE CASSIE'S FACE WHEN SHE SEES THIS.

HUH?

WHAT THE..?!

THE NEXT MORNING...

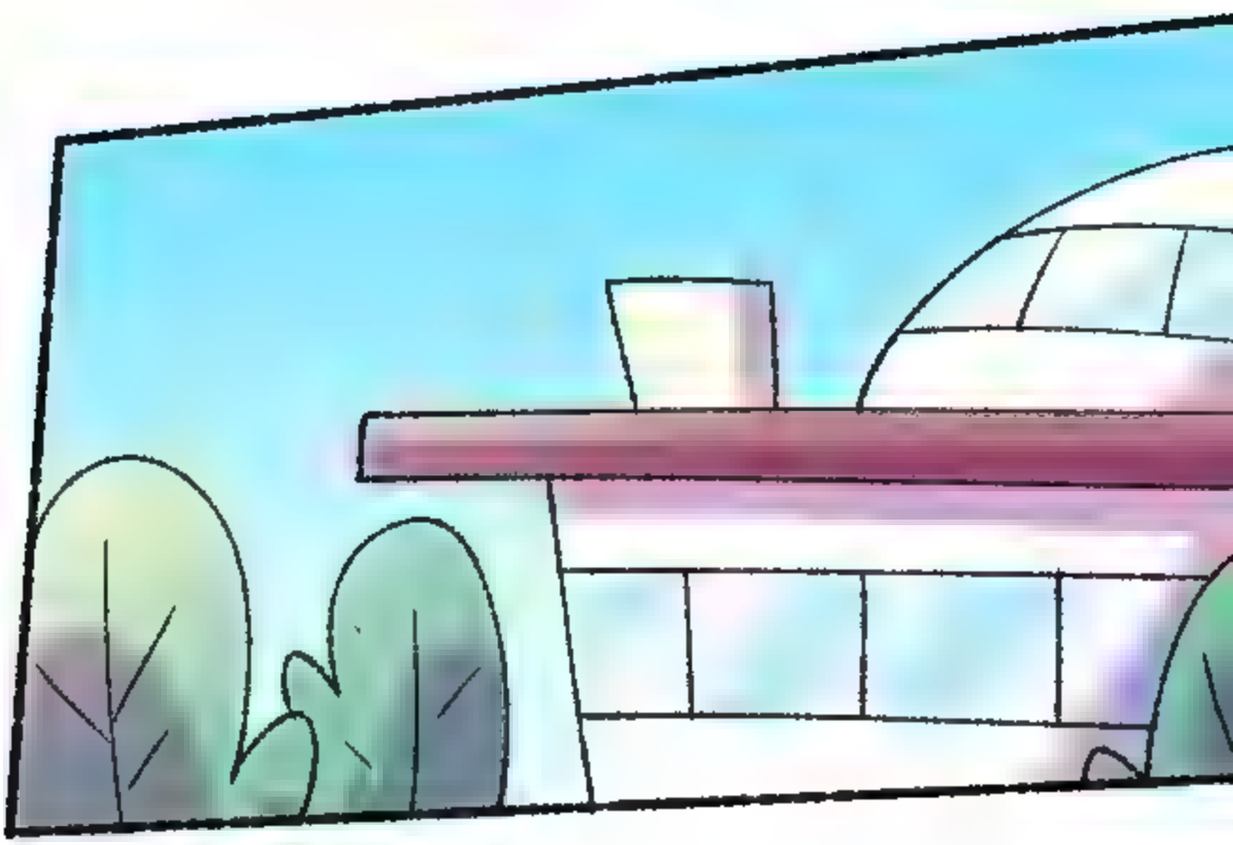

MORNING!
SMELLS DELICIOUS..!

BUT
I DON'T INTEND
ON BEING LATE TO
CLASS TODAY.

WAIT, SONIA!

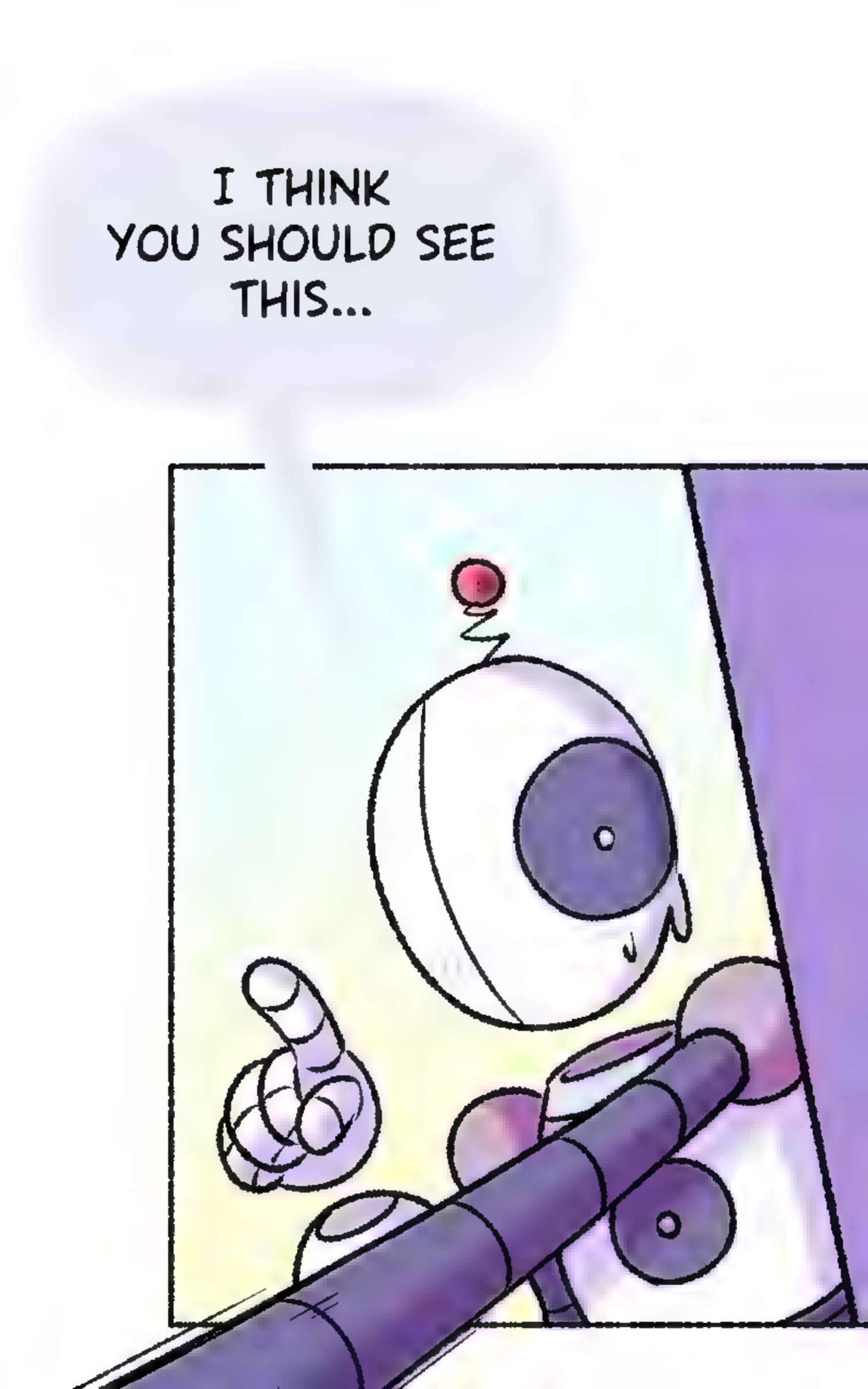
I THINK YOU SHOULD SEE THIS...

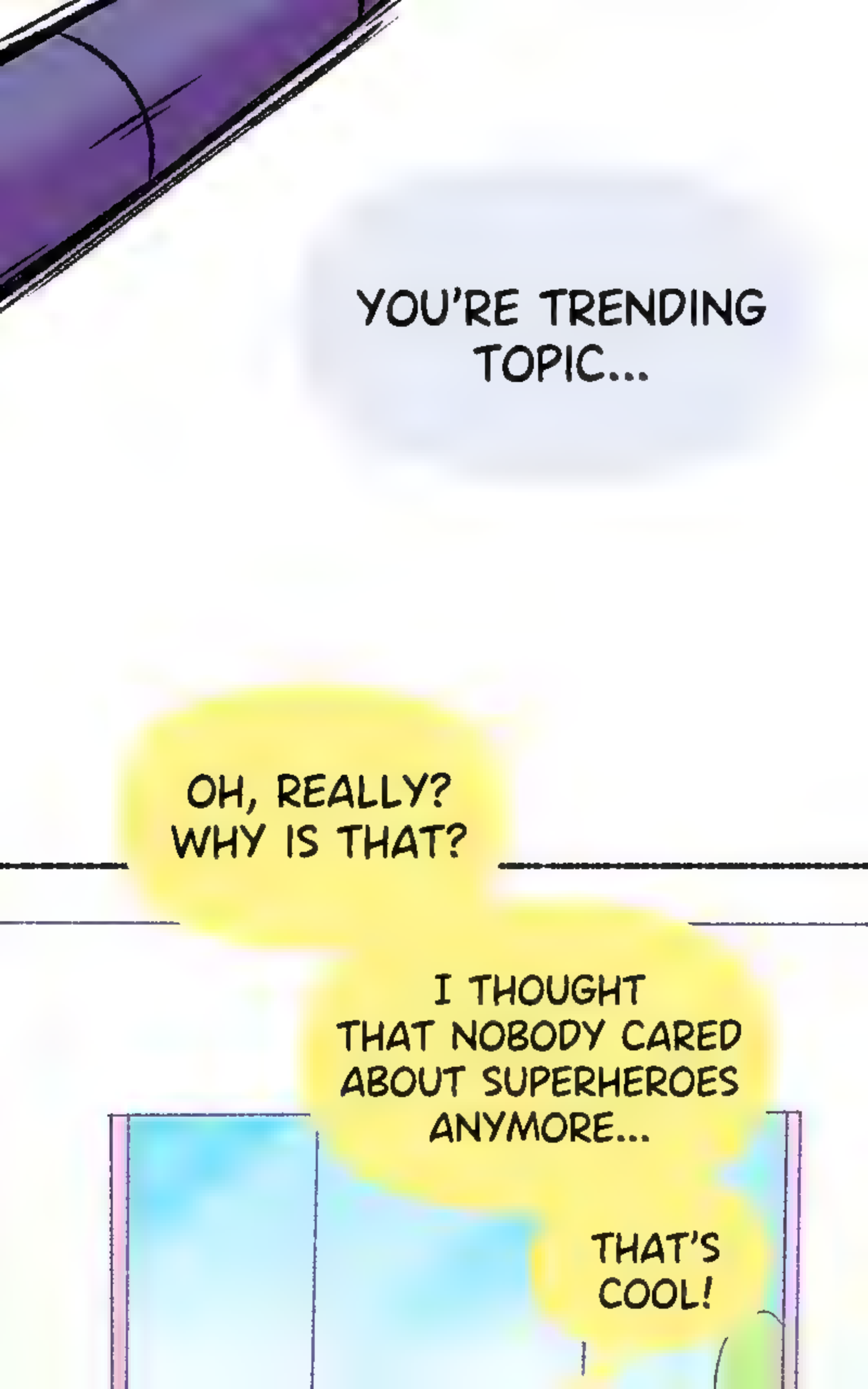
YOU'RE TRENDING TOPIC...
OH, REALLY? WHY IS THAT?
I THOUGHT THAT NOBODY CARED ABOUT SUPERHEROES ANYMORE...
THAT'S COOL!

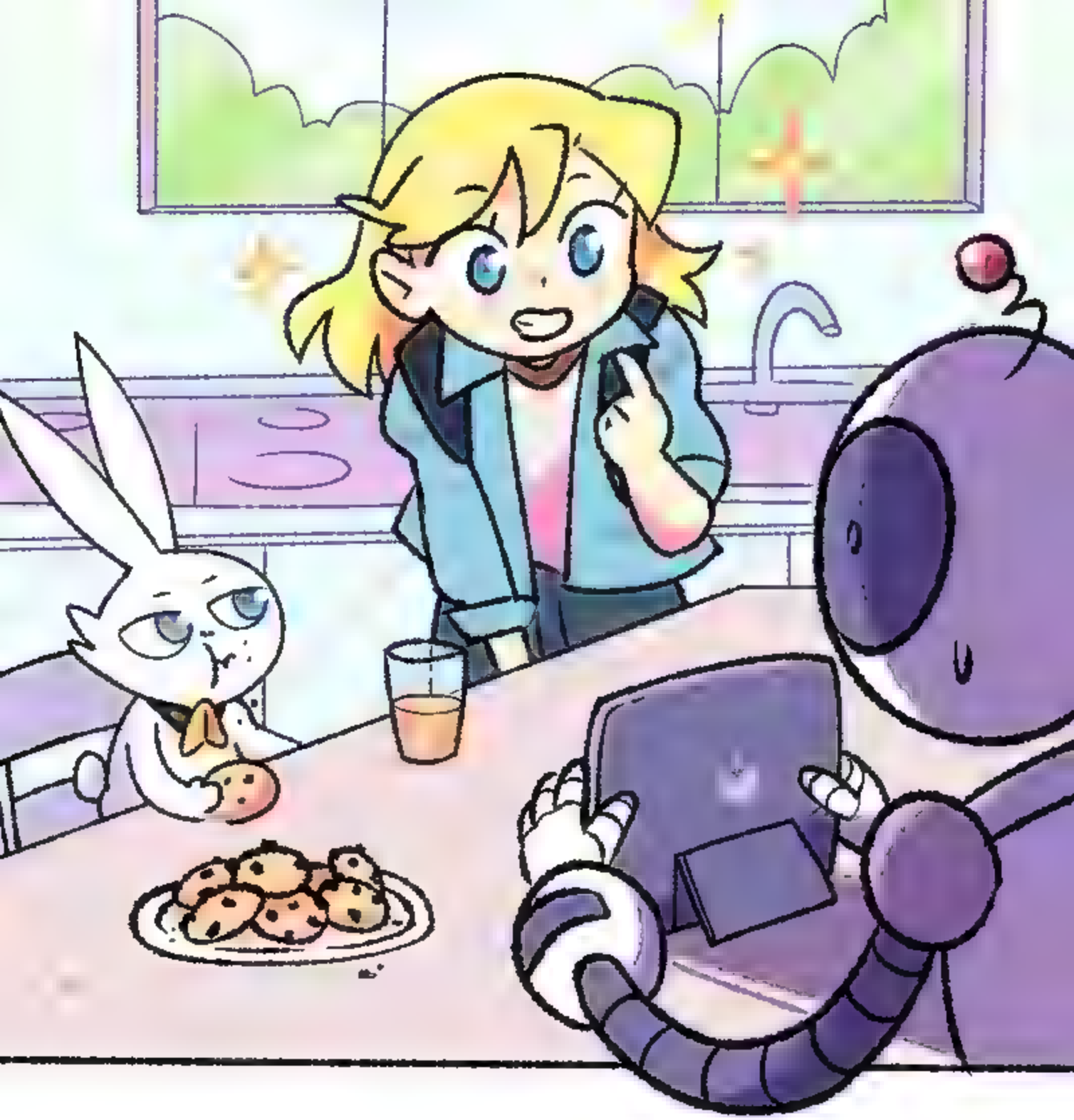

WELL...

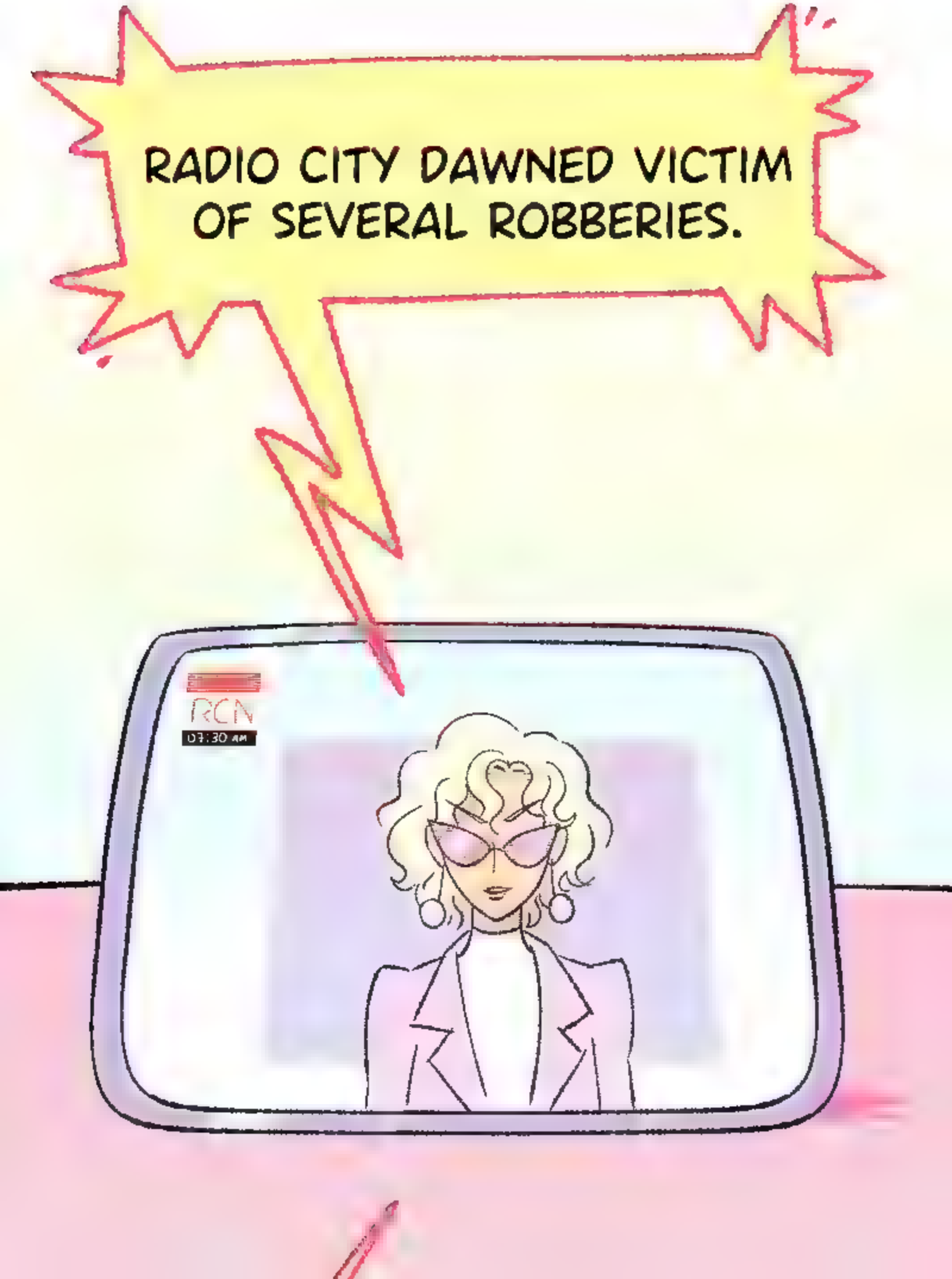
RADIO CITY DAWNED VICTIM OF SEVERAL ROBBERIES.
RCN
07:30 AM

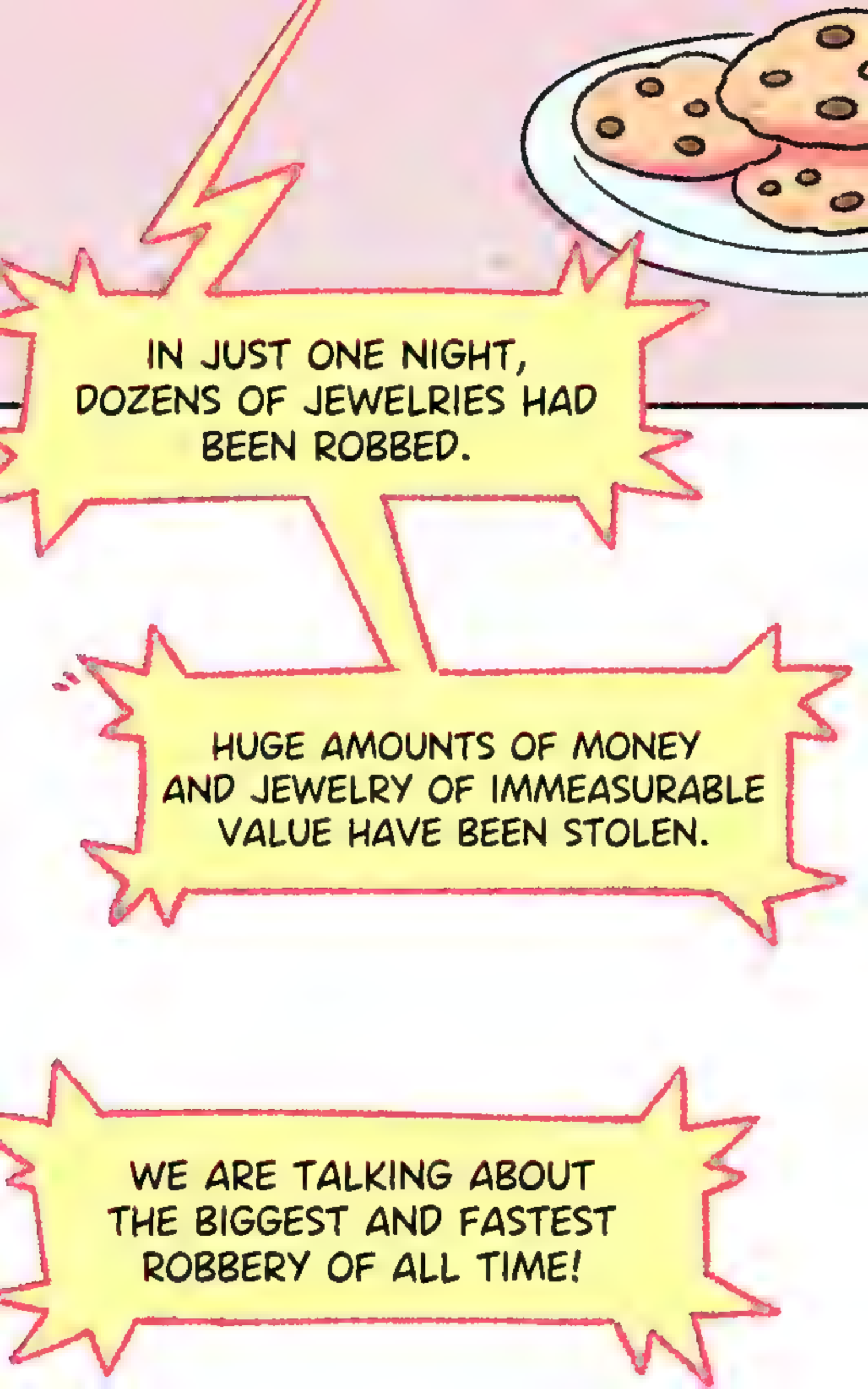
IN JUST ONE NIGHT, DOZENS OF JEWELRIES HAD BEEN ROBBED.
HUGE AMOUNTS OF MONEY AND JEWELRY OF IMMEASURABLE VALUE HAVE BEEN STOLEN.
WE ARE TALKING ABOUT THE BIGGEST AND FASTEST ROBBERY OF ALL TIME!

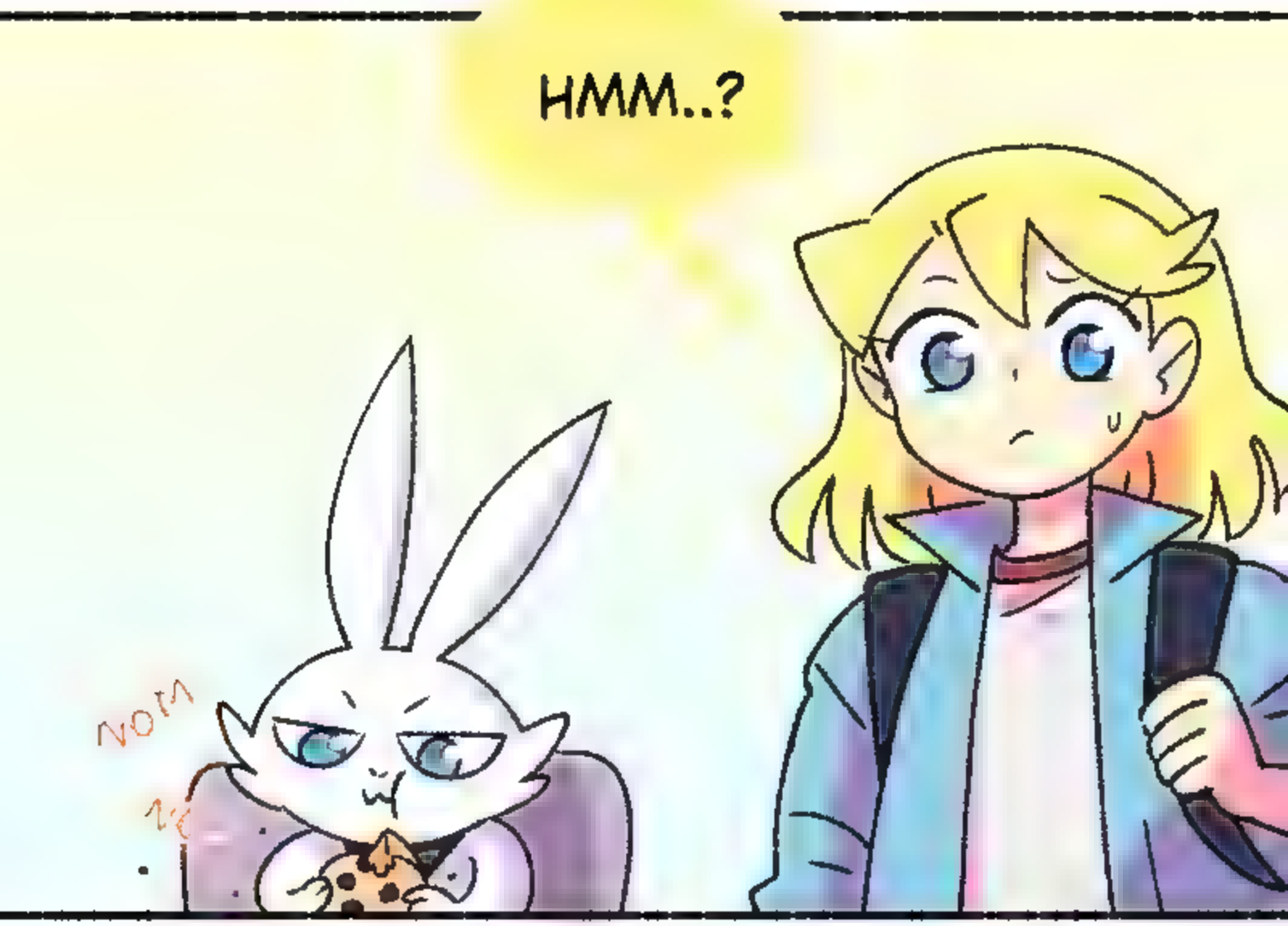

YOU MAY ASK YOURSELVES, WHO COULD HAVE BEEN RESPONSIBLE FOR SUCH A FEAT?

WELL, THIS IS WHAT THE SECURITY CAMERAS HAVE BEEN ABLE TO CAPTURE.

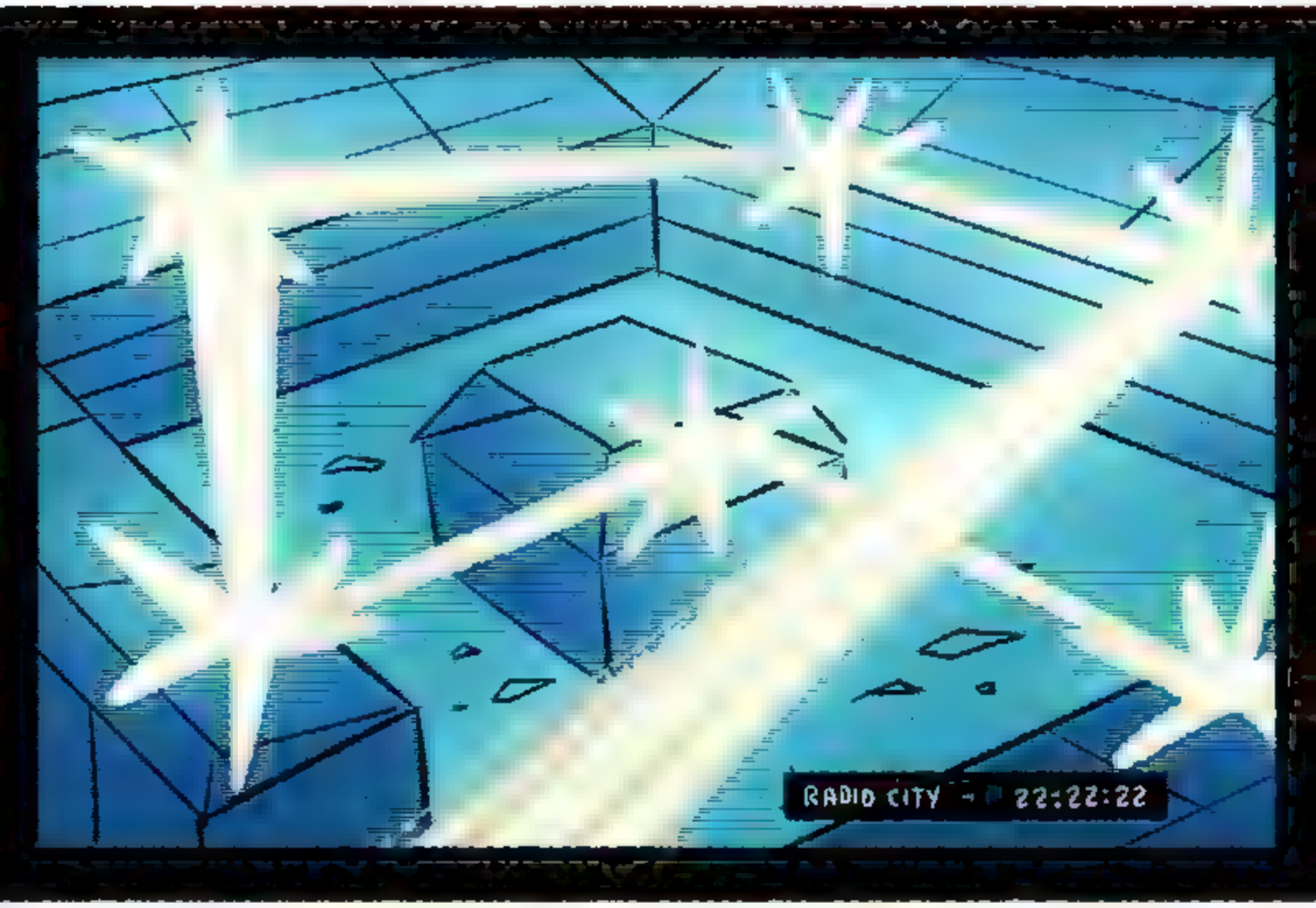

AS YOU CAN SEE, IT IS IMPOSSIBLE TO IDENTIFY THE CULPRIT, BUT --

-- FOR THE RESIDENTS OF RADIO CITY, THIS TRAIL IS VERY FAMILIAR...
RCN
07:30 AM
EFFECTIVELY, WE ARE REFERRING TO THE LOCAL SUPERHERO SUPERSONIC GIRL!

WHAAAAAT?!

OMG, SONIA!
YOU KEPT PRETTY QUIET ABOUT IT!
AND YOU HAVEN'T EVEN GOT ME A PS5?!

W-WHAT ARE YOU SAYING!
THAT WASN'T ME!!!

WHAT?!
DID YOU SEE HER?

YES, WELL...

IT HAPPENED SO FAST!

SHE WAS EVEN DROPPING MONEY BILLS THROUGH ALL THE AVENUE.

WOW! SO IT WAS REALLY HER..?
I CAN'T BELIEVE IT...
THEN IT MUST BE TRUE!

WHY WOULD SHE DO THIS?

WHO KNOWS? MAYBE SHE WENT OVER THE DARK SIDE...
COULD YOU IMAGINE?
HAHAHAHAHAHAHAHAHAHAHAHA

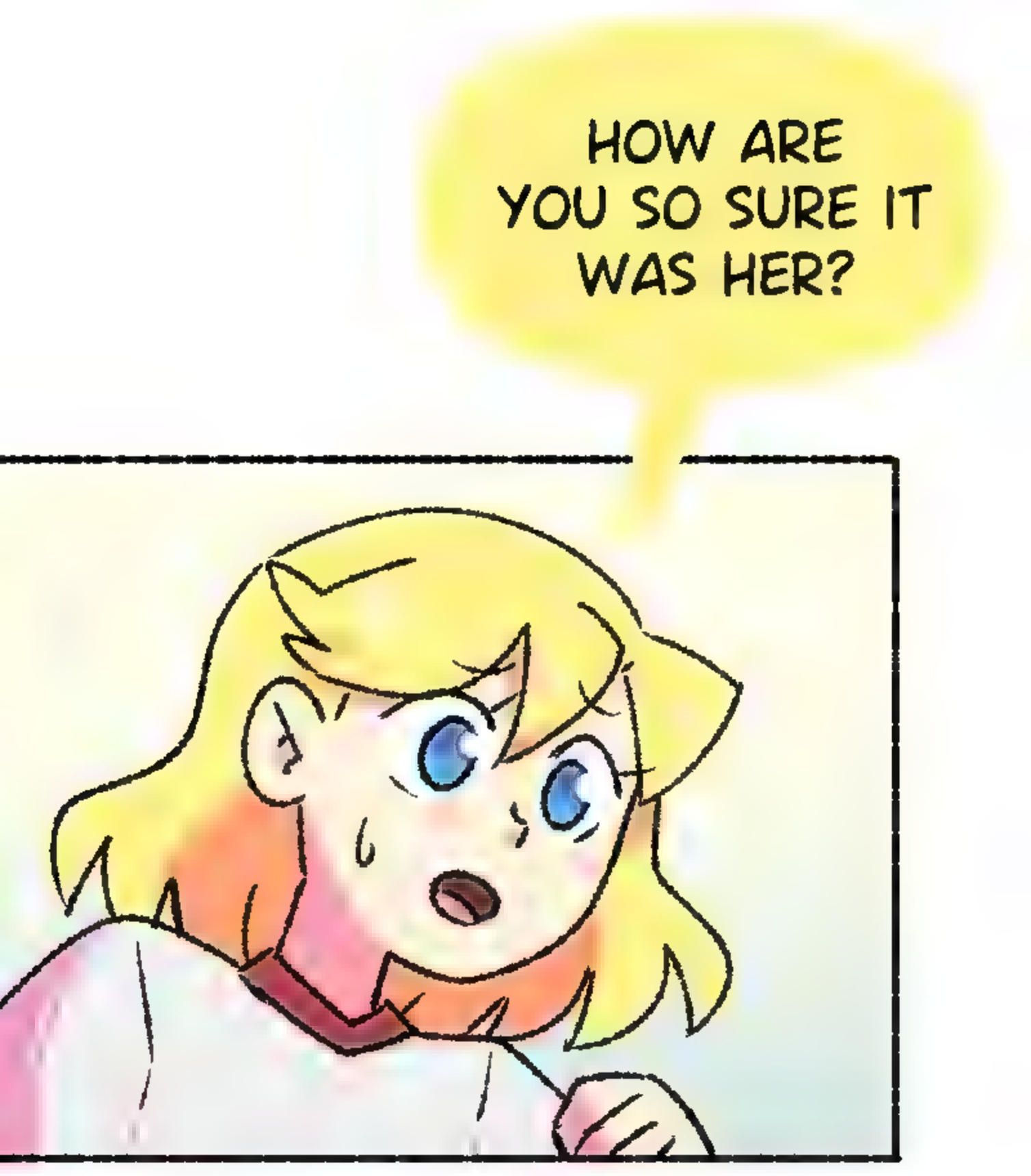
HOW ARE YOU SO SURE IT WAS HER?

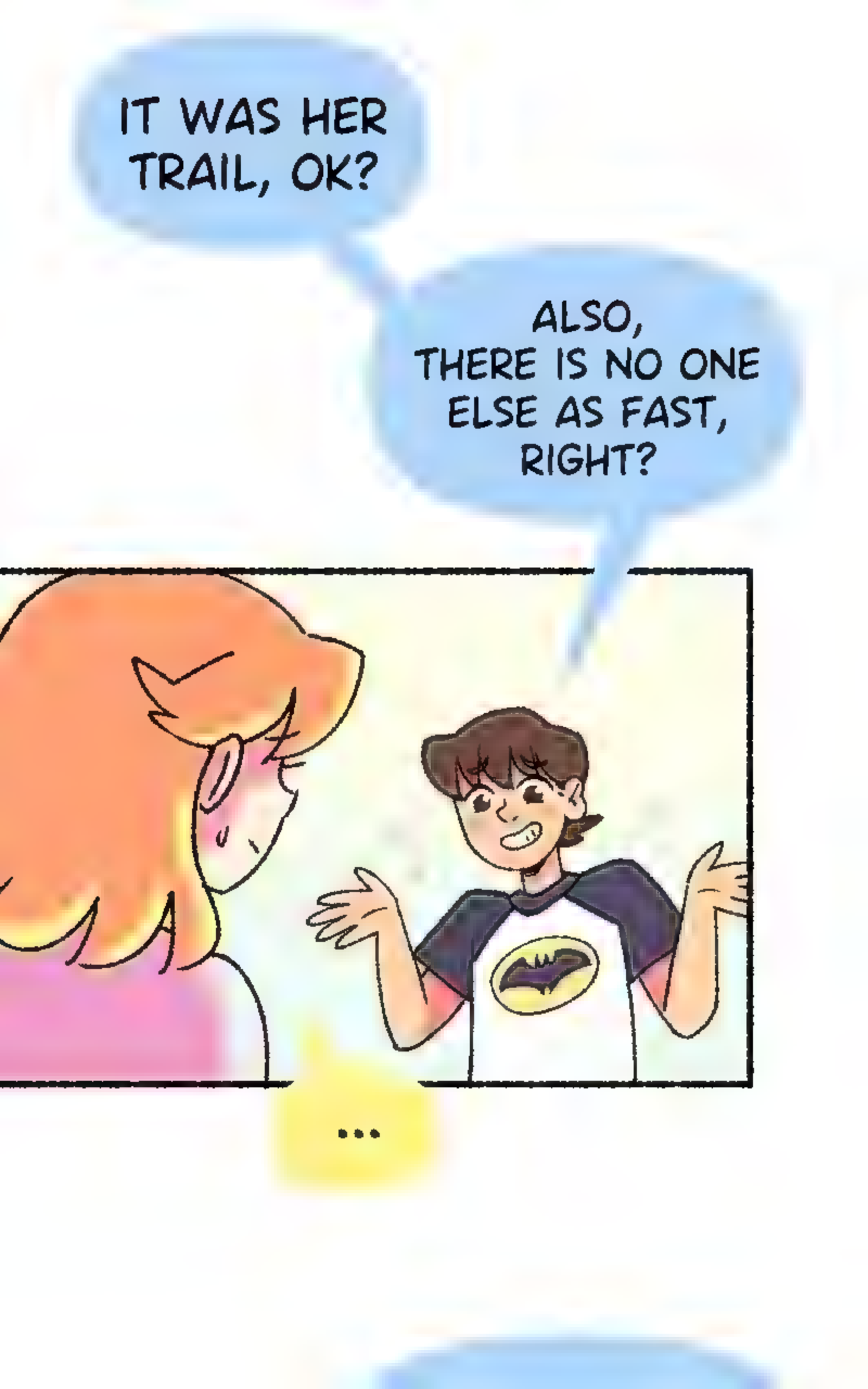
IT WAS HER TRAIL, OK?
ALSO, THERE IS NO ONE ELSE AS FAST, RIGHT?
...

WHO ELSE COULD HAVE BEEN?
HOW CAN YOU SAY THOSE THINGS?!

SLAM!
SUPERSONIC GIRL WOULD NEVER DO SOMETHING LIKE THAT!

CASSIE!
BUT I...

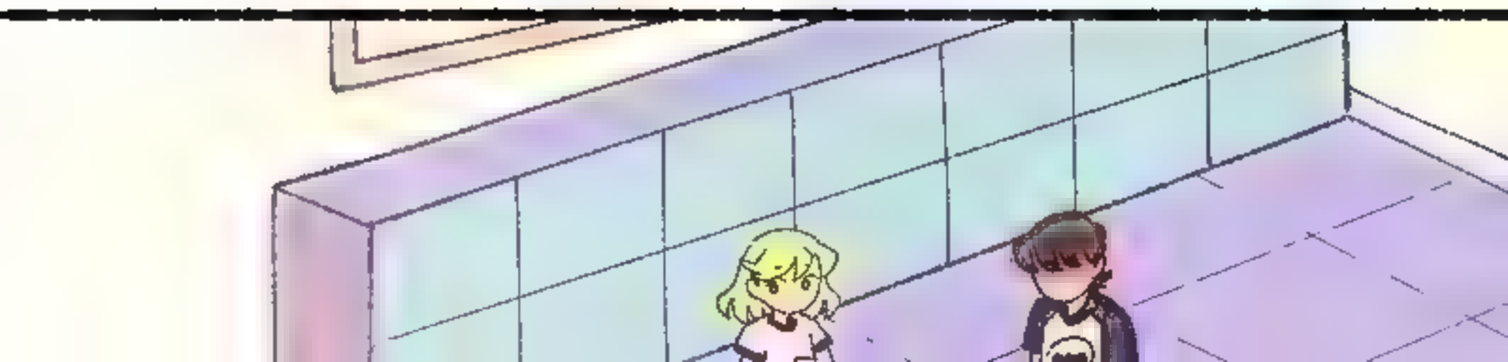

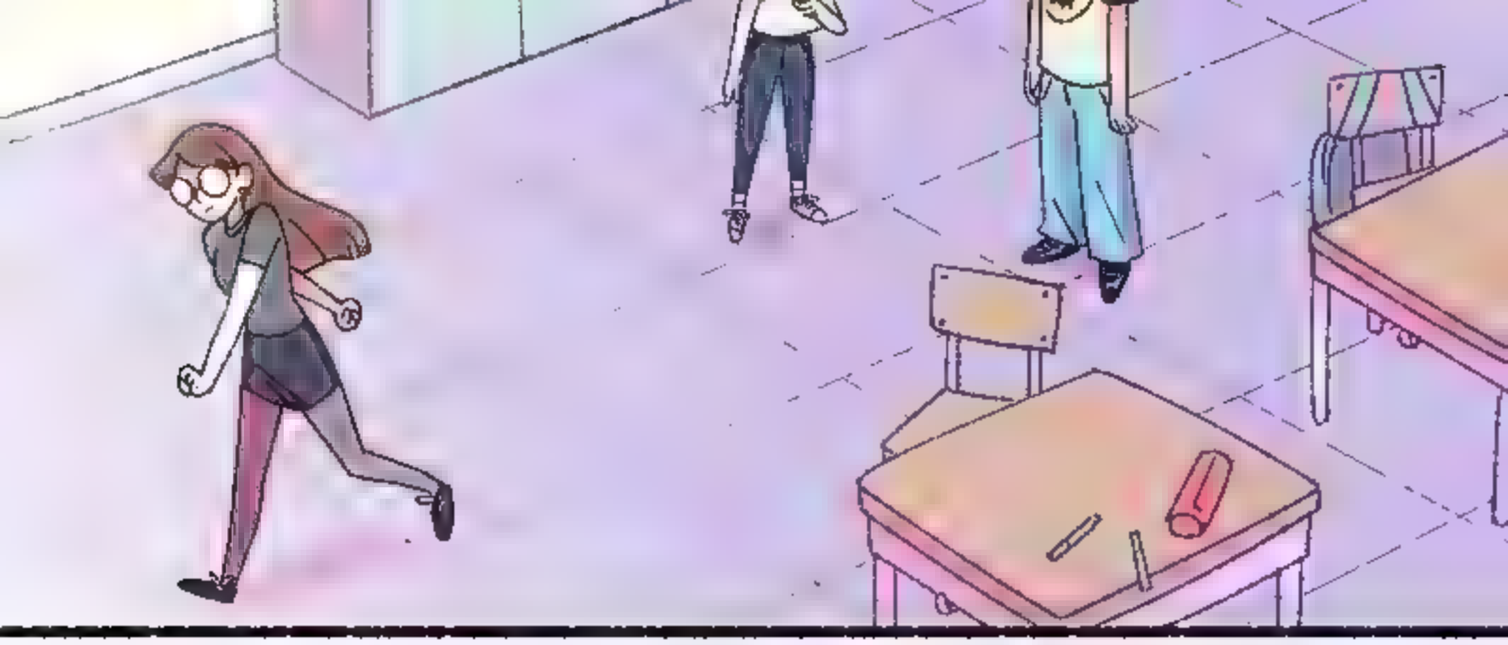

IT'S...

IT'S WHAT I SAW...

LATER.

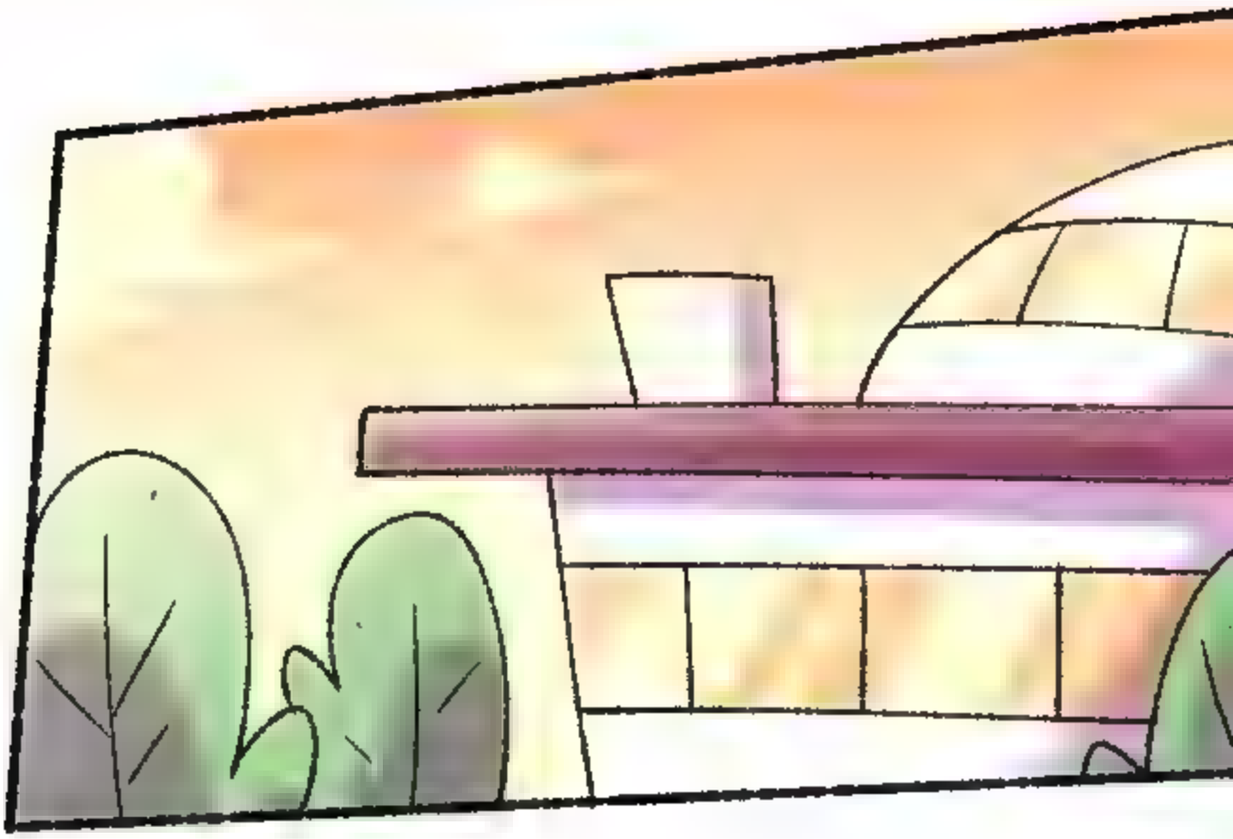

THIS CANNOT STAY LIKE THIS!

WE HAVE TO CATCH THIS IMPOSTOR!

AND HOW WILL YOU DO THAT?
HAVE YOU DEVELOPED THE SUPERPOWER OF DIVINATION?

MMH...

IT'S POSSIBLE THAT THE THIEF ACTS AGAIN TONIGHT...

AND THEN, WE CATCH IT!

YEAH, BUT...

WE HAVE TO WAIT UNTIL THE THIEF DECIDES TO ACT AGAIN.

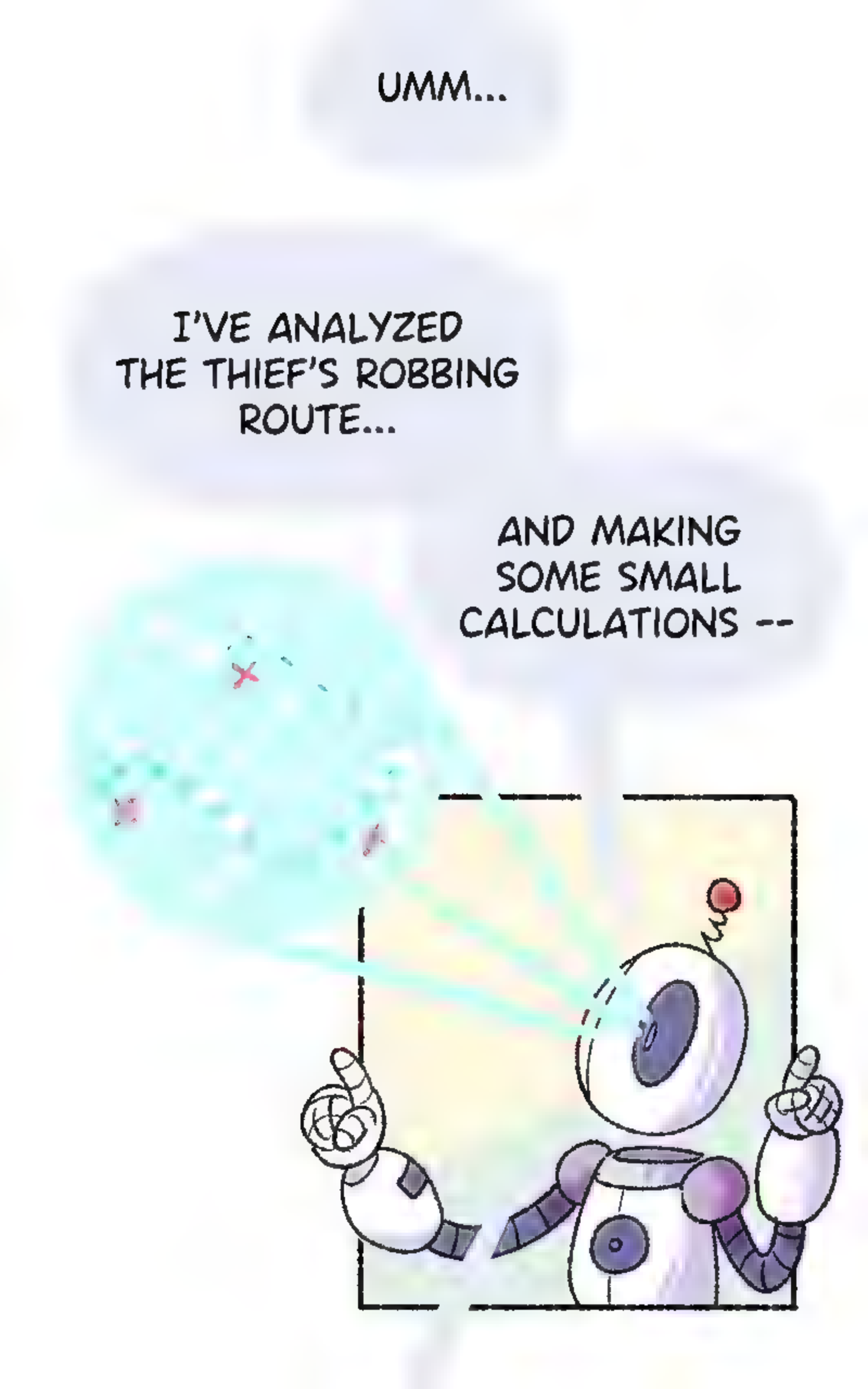
UMM...
I'VE ANALYZED THE THIEF'S ROBBING ROUTE...
AND MAKING SOME SMALL CALCULATIONS --

-- I'VE TRAILED A ROUTE WITH THE MOST PROBABLE LOCATIONS THAT COULD BE ASSAULTED TONIGHT.

MAYBE WE COULD START THERE.

WHOAAAH...

YOU ARE THE BEST, ROCKBOT.

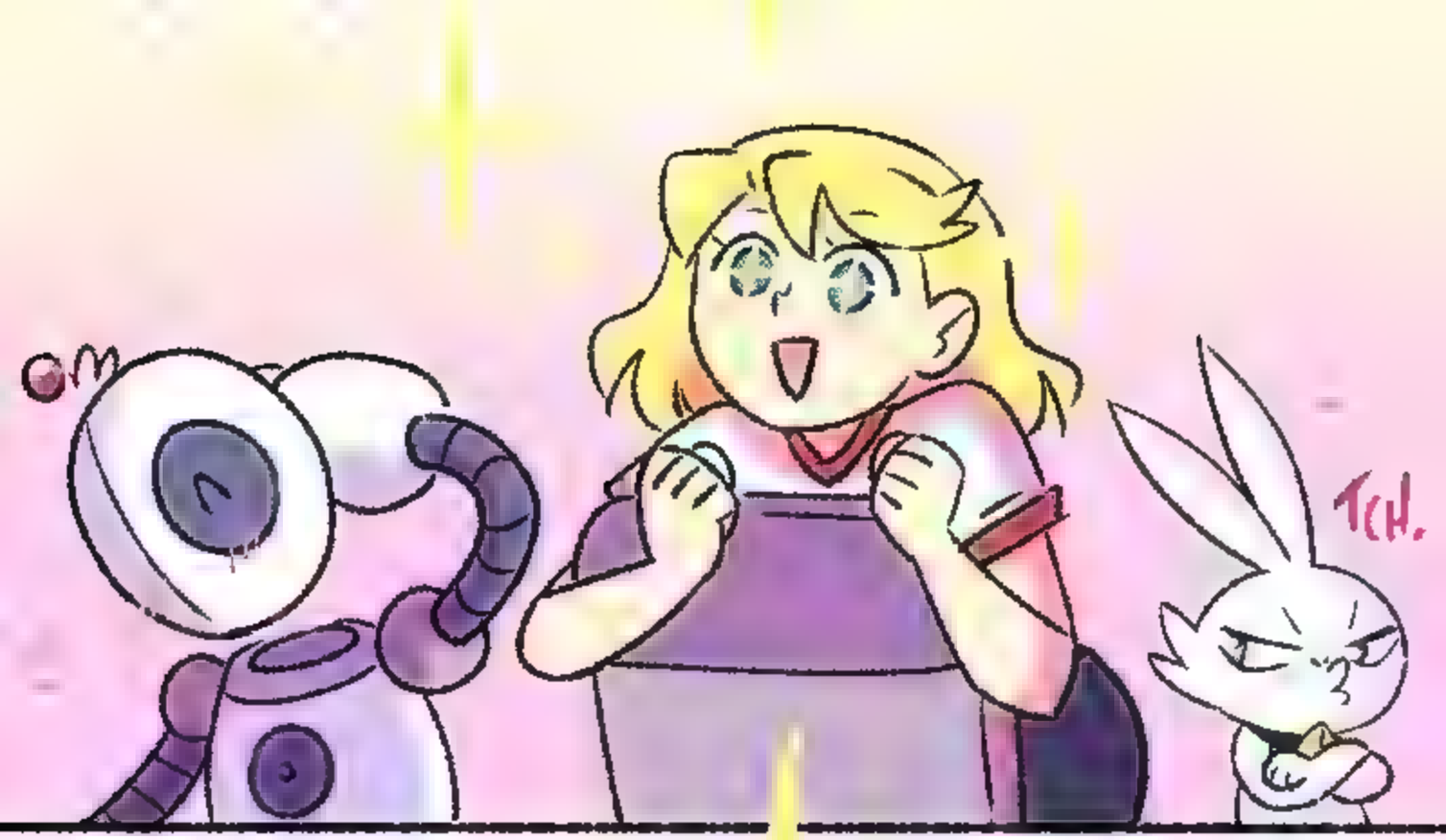

THAT IS SO HELPFUL!

ALRIGHT.

LET'S GO FIND THE IMPOSTOR THIEF!

MULTIPLE POLICE PATROLS WILL WATCH OVER THE CITY TONIGHT.

AT THE MOMENT WE HAVE YET TO IDENTIFY THE CULPRIT.

BUT SUSPICION IS STILL VERY HIGH AGAINST SUPERSONIC GIRL.

IF THAT WERE THE CASE --

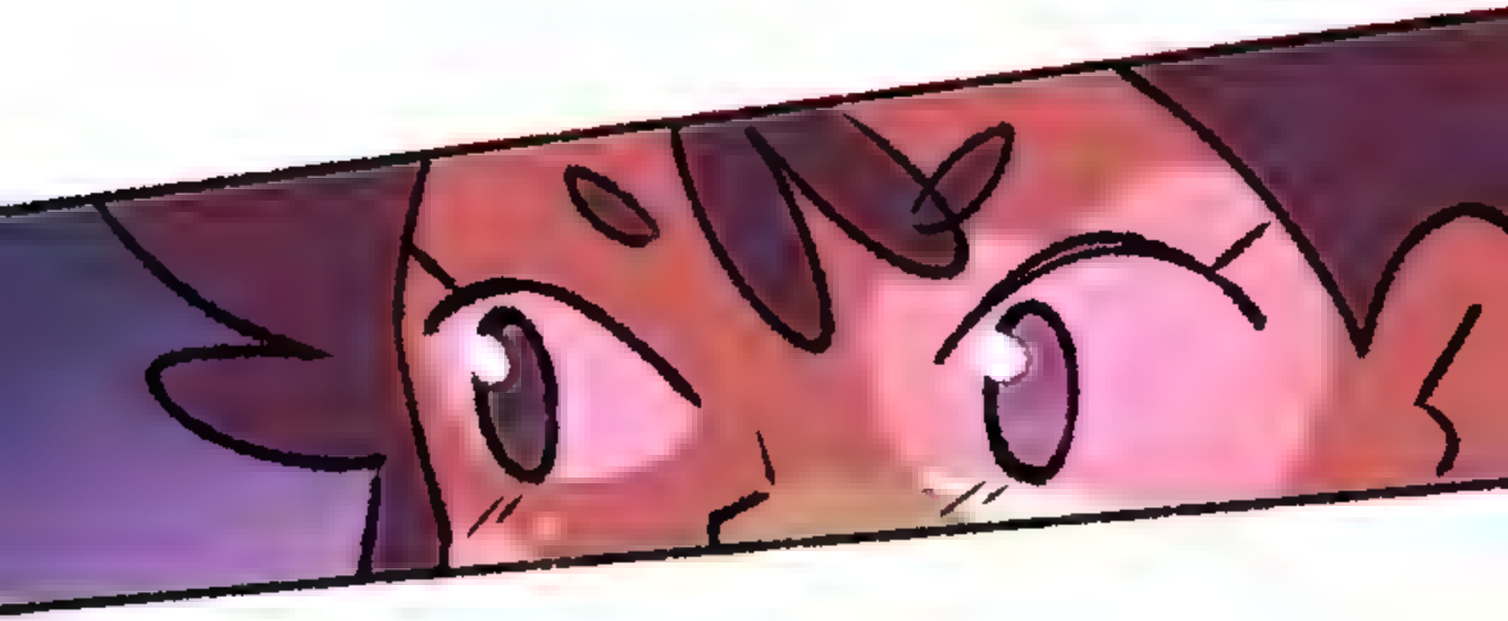

-- WHO WILL BE ABLE TO STOP THE FASTEST THIEF OF ALL TIME?

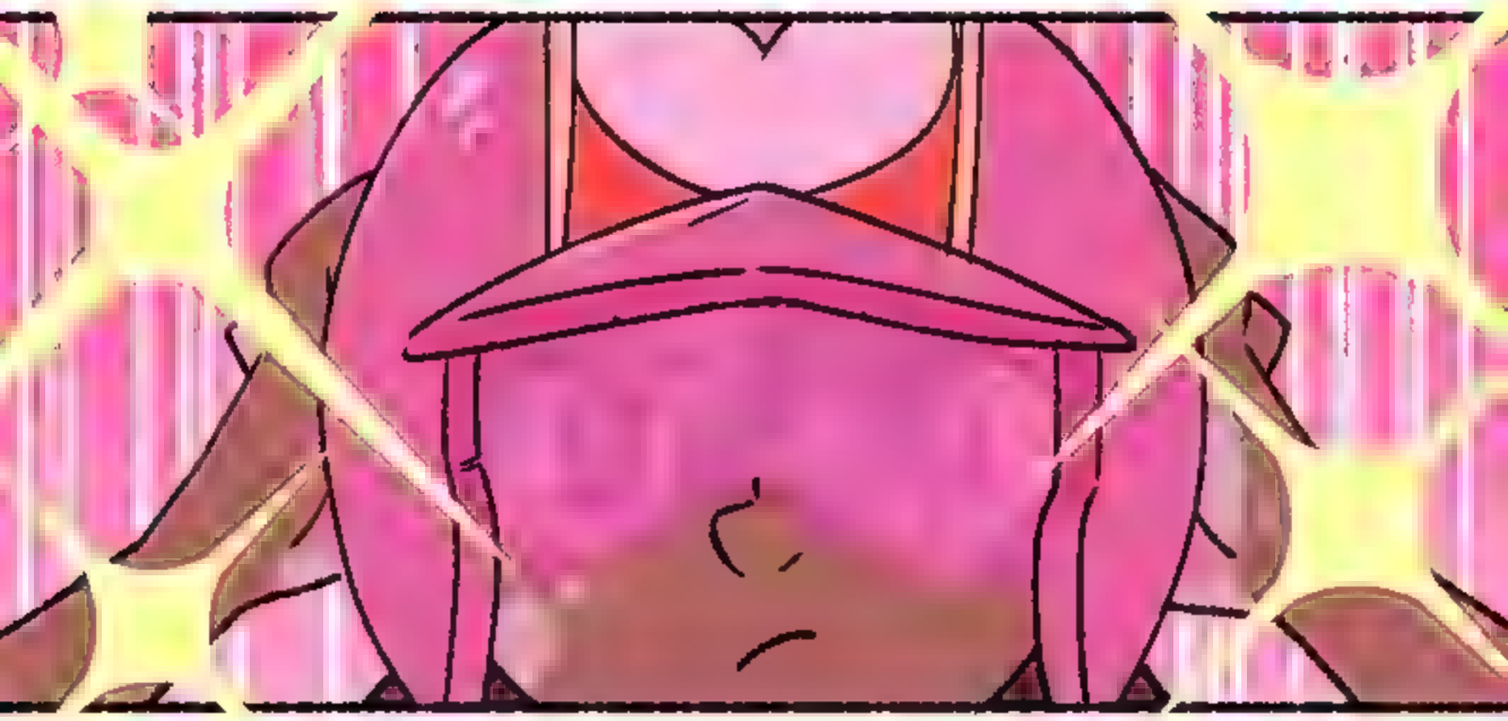

I WILL.

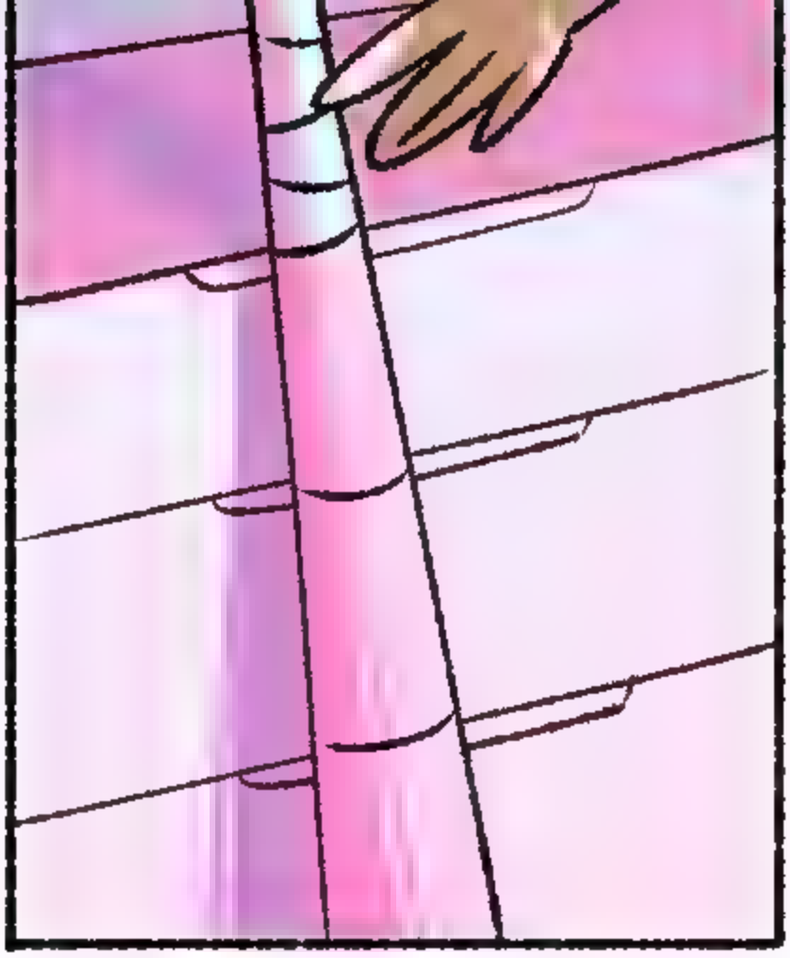

I WILL CATCH THE SUPERSONIC THIEF!

CREATED BY:

SANDRA DIAZ

EDITED BY:

PAUL JUN

WITH THE HELP OF:

ALEJANDRO MERINO
@alejandromerinoortega

SANTIAGO MARCHIONE

RAFA BARRAGAN
@rbarragan94

JORDI MILLAT
@jordimillat

SOCIAL MEDIA

@sandoradz

@sandoradz

REDBUBBLE.com/people/sandoradz

Ko-fi.com/sandoradz

www.webtoons.com